

TORFICHEN WIND FARM
EIA REPORT

FIG 10.3

PEATLAND
CLASSIFICATION

© CROWN COPYRIGHT, ALL RIGHTS RESERVED.
2023 LICENCE NUMBER 0100031673.
The Carbon and Peatland map is based on soil
and land cover map data produced by the
James Hutton Institute. Used with the permission
of The James Hutton Institute. All rights reserved.

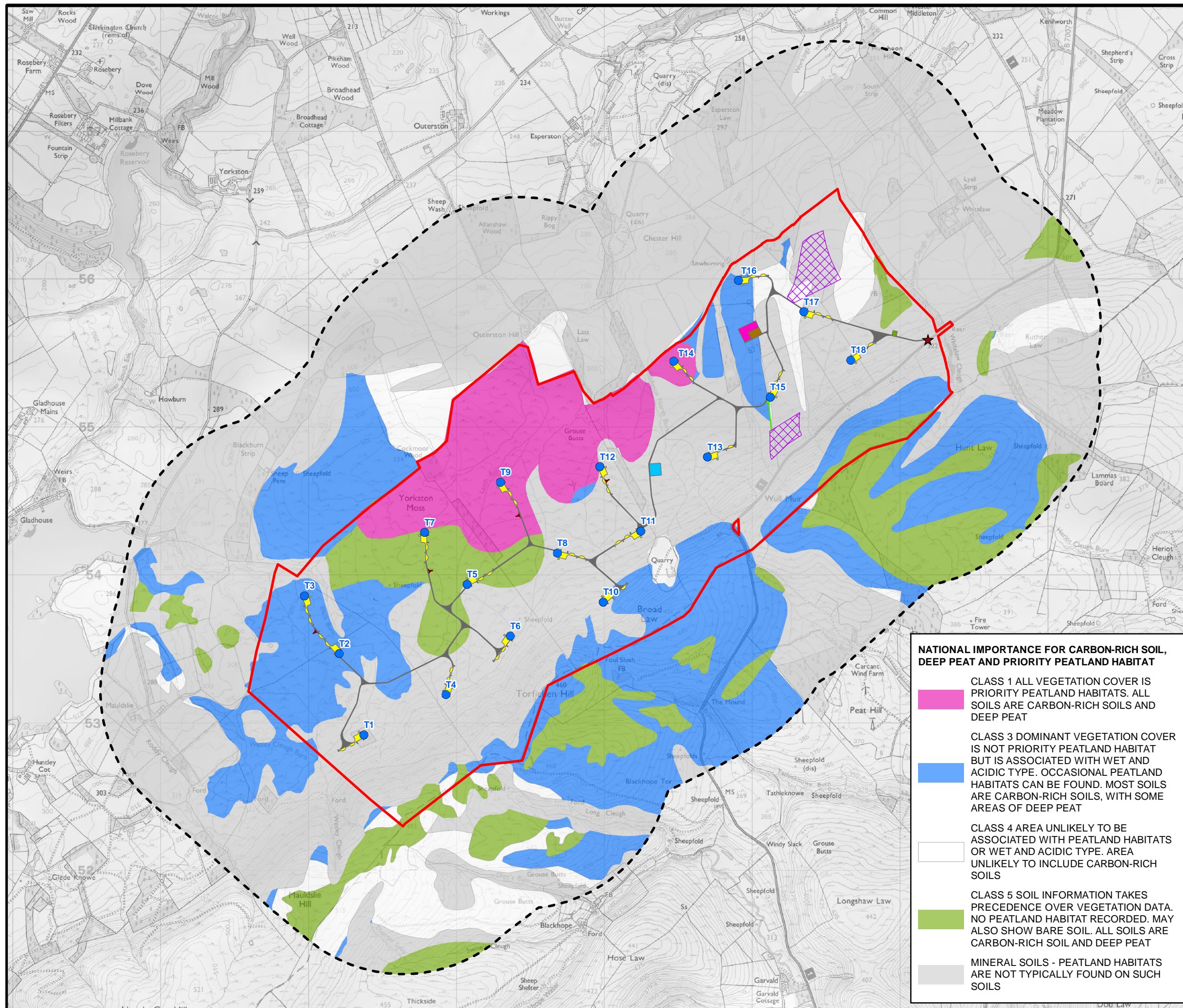

- KEY**
- SITE BOUNDARY
 - SITE BOUNDARY 1 KM BUFFER
 - PROPOSED TURBINE LOCATION
 - SITE ENTRANCE
 - PROPOSED HARDSTANDING
 - PROPOSED TEMPORARY CONSTRUCTION COMPOUND
 - PROPOSED CONTROL BUILDING AND SUBSTATION COMPOUND
 - PROPOSED TEMPORARY ENABLING WORKS COMPOUND
 - PROPOSED BATTERY STORAGE COMPOUND
 - PROPOSED TRACK
 - PROPOSED TEMPORARY TRACK
 - TURNING HEAD
 - PROPOSED BORROW PIT SEARCH AREA

NATIONAL IMPORTANCE FOR CARBON-RICH SOIL, DEEP PEAT AND PRIORITY PEATLAND HABITAT

CLASS 1 ALL VEGETATION COVER IS PRIORITY PEATLAND HABITATS. ALL SOILS ARE CARBON-RICH SOILS AND DEEP PEAT

CLASS 3 DOMINANT VEGETATION COVER IS NOT PRIORITY PEATLAND HABITAT BUT IS ASSOCIATED WITH WET AND ACIDIC TYPE. OCCASIONAL PEATLAND HABITATS CAN BE FOUND. MOST SOILS ARE CARBON-RICH SOILS, WITH SOME AREAS OF DEEP PEAT

CLASS 4 AREA UNLIKELY TO BE ASSOCIATED WITH PEATLAND HABITATS OR WET AND ACIDIC TYPE. AREA UNLIKELY TO INCLUDE CARBON-RICH SOILS

CLASS 5 SOIL INFORMATION TAKES PRECEDENCE OVER VEGETATION DATA. NO PEATLAND HABITAT RECORDED. MAY ALSO SHOW BARE SOIL. ALL SOILS ARE CARBON-RICH SOIL AND DEEP PEAT

MINERAL SOILS - PEATLAND HABITATS ARE NOT TYPICALLY FOUND ON SUCH SOILS



SCALE - 1:25,000 @ A3

ENVIRONMENTAL IMPACT ASSESSMENT
REPORT 2023

THIS DRAWING IS THE PROPERTY OF RENEWABLE ENERGY SYSTEMS LTD. AND NO REPRODUCTION MAY BE MADE IN WHOLE OR IN PART WITHOUT PERMISSION