

© CROWN COPYRIGHT, ALL RIGHTS RESERVED.
2023 LICENCE NUMBER 0100031673.
© SEPA. Some features of this information are based
on digital spatial data licensed from the Centre of
Ecology and Hydrology © NERC (CEH). Contains
SNH information licensed under the Open
Government License v3.0.

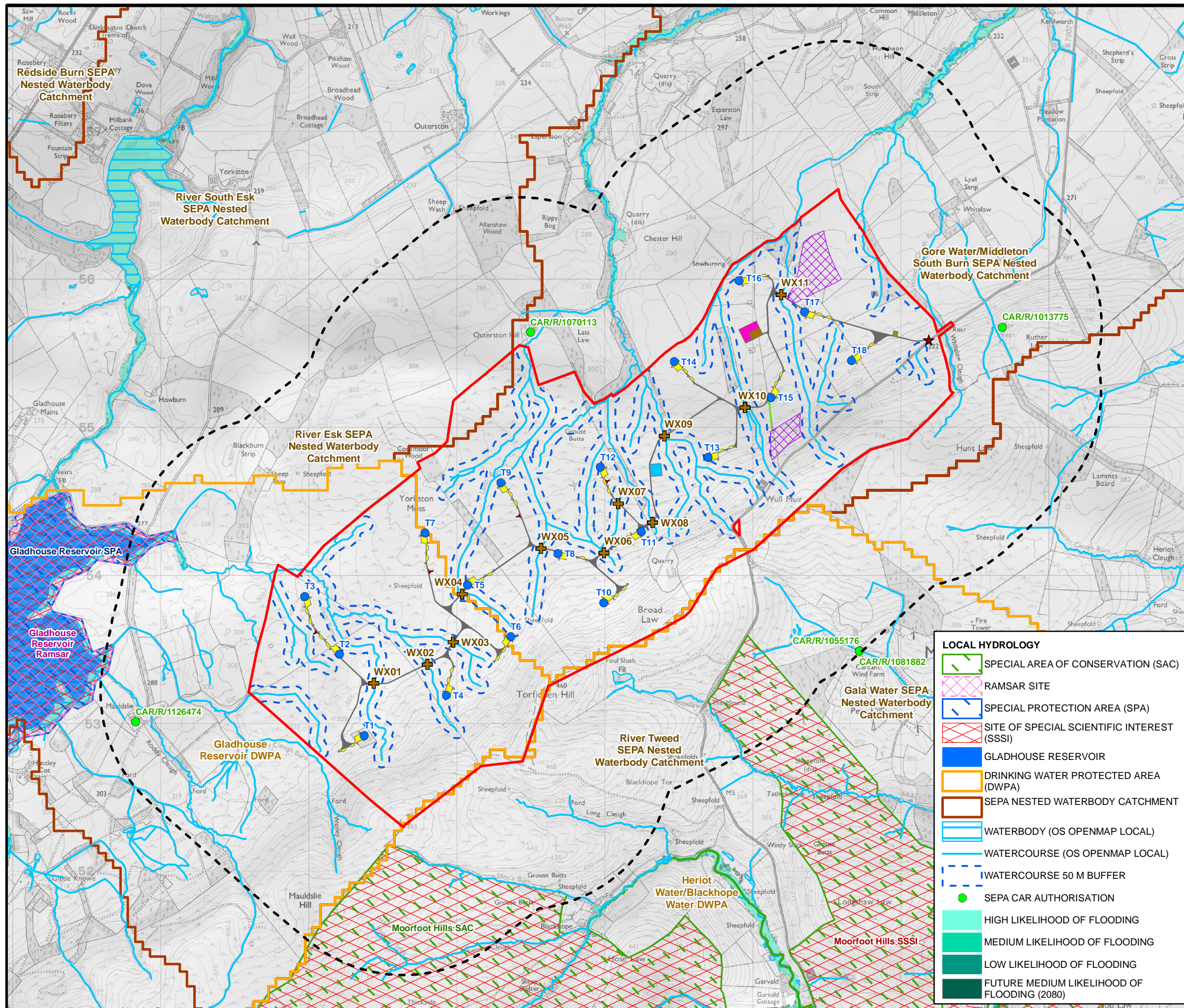

- KEY**
- SITE BOUNDARY
 - SITE BOUNDARY 1 KM BUFFER
 - PROPOSED TURBINE LOCATION
 - SITE ENTRANCE
 - PROPOSED HARDSTANDING
 - PROPOSED TEMPORARY CONSTRUCTION COMPOUND
 - PROPOSED CONTROL BUILDING AND SUBSTATION COMPOUND
 - PROPOSED TEMPORARY ENABLING WORKS COMPOUND
 - PROPOSED BATTERY STORAGE COMPOUND
 - PROPOSED TRACK
 - PROPOSED TEMPORARY TRACK
 - TURNING HEAD
 - PROPOSED BORROW PIT SEARCH AREA
 - WATERCOURSE CROSSING LOCATION

- LOCAL HYDROLOGY**
- SPECIAL AREA OF CONSERVATION (SAC)
 - RAMSAR SITE
 - SPECIAL PROTECTION AREA (SPA)
 - SITE OF SPECIAL SCIENTIFIC INTEREST (SSSI)
 - GLADHOUSE RESERVOIR
 - DRINKING WATER PROTECTED AREA (DWPA)
 - SEPA NESTED WATERBODY CATCHMENT
 - WATERBODY (OS OPENMAP LOCAL)
 - WATERCOURSE (OS OPENMAP LOCAL)
 - WATERCOURSE 50 M BUFFER
 - SEPA CAR AUTHORIZATION
 - HIGH LIKELIHOOD OF FLOODING
 - MEDIUM LIKELIHOOD OF FLOODING
 - LOW LIKELIHOOD OF FLOODING
 - FUTURE MEDIUM LIKELIHOOD OF FLOODING (2080)



SCALE - 1:25,000 @ A3

ENVIRONMENTAL IMPACT ASSESSMENT
REPORT 2023

THIS DRAWING IS THE PROPERTY OF RENEWABLE ENERGY SYSTEMS LTD. AND NO REPRODUCTION MAY BE MADE IN WHOLE OR IN PART WITHOUT PERMISSION