

**TORFICHEN WIND FARM
EIA REPORT**

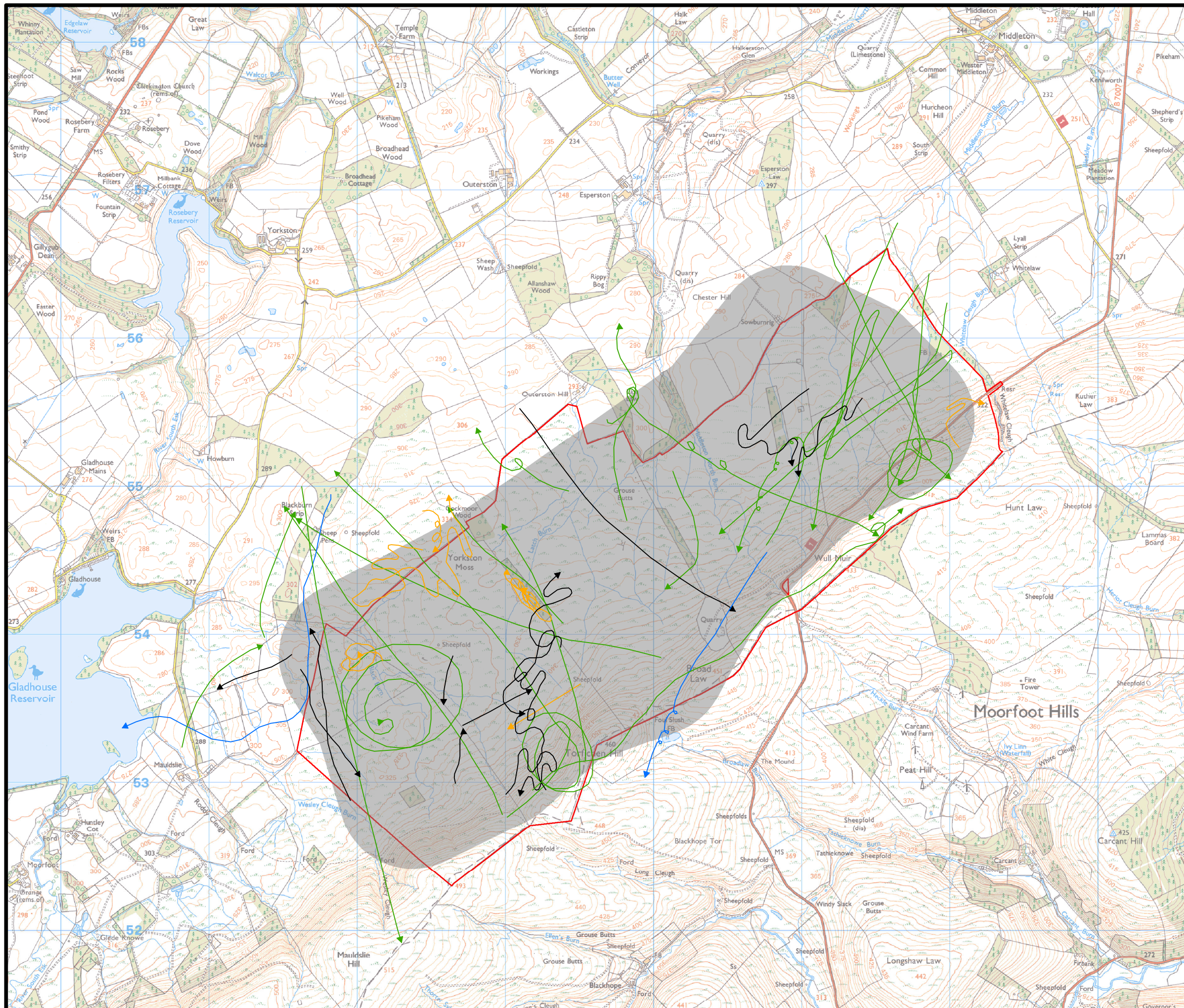
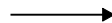



FIGURE 9.11

**OTHER RAPTOR
FLIGHT LINES**

© CROWN COPYRIGHT, ALL RIGHTS RESERVED.
2023 LICENCE NUMBER 0100031673.



KEY

-  SITE BOUNDARY
- SPECIES:**
-  MERLIN
-  OSPREY
-  PEREGRINE
-  SHORT-EARED OWL
-  COLLISION RISK ZONE



SCALE - 1:25,000 @ A3

**ENVIRONMENTAL IMPACT ASSESSMENT
REPORT 2023**

THIS DRAWING IS THE PROPERTY OF RENEWABLE ENERGY SYSTEMS LTD. AND NO REPRODUCTION MAY BE MADE IN WHOLE OR IN PART WITHOUT PERMISSION